

# CENTRAL LANCASHIRE PLAYING PITCH STRATEGY

## APPENDIX ONE: CLUBMARK ACCREDITED & WORKING TOWARDS CLUBS

Sport	Club	Local authority	Status
Cricket	Leyland CC	South Ribble	Accredited
Cricket	Vernon Carus CC	South Ribble	Accredited
Cricket	Chorley CC	Chorley	Accredited
Cricket	Penwortham CC	South Ribble	Accredited
Cricket	Adlington CC	Chorley	Accredited
Cricket	Euxton CC	Chorley	Accredited
Cricket	Fulwood and Broughton CC	Preston	Accredited
Cricket	Red Rose CC	Preston	Accredited
Cricket	Mawdesley CC	Chorley	Accredited
Cricket	Preston CC	Preston	Accredited
Football	Penwortham Town	South Ribble	Accredited
Football	Cadley FC	Preston	Accredited
Football	Astley & Buckshaw Juniors FC	Chorley	Accredited
Football	Euxton Villa FC	Chorley	Accredited
Football	Fishwick Rangers FC	Preston	Accredited
Football	Penwortham Girls FC	South Ribble	Accredited
Football	Longridge Town Junior FC	Preston	Accredited
Football	Preston North End Womens (Juniors) FC	South Ribble	Accredited
Football	Euxton Girls FC	Chorley	Accredited
Football	Brinscall Village JFC	Chorley	Accredited
Football	Lancon Junior FC	South Ribble	Accredited
Football	Adlington Junior	Chorley	Accredited
Football	BAC/EE Preston JFC	Preston	Accredited
Football	Gillibrand Warriors FC	Chorley	Accredited
Football	Lostock Hall Junior FC	South Ribble	Accredited
Football	Ripon Red JFC	Preston	Accredited
Football	Springfields (Preston) FC	Preston	Accredited
Football	Bamber Bridge United FC	South Ribble	Accredited
Football	Myerscough College JFDC FC	Preston	Accredited
Football	Hoole united Junior FC	South Ribble	Accredited
Football	Penwortham St Teresea's FC	South Ribble	Accredited
Football	Chorley Wanderers	Chorley	Accredited
Football	Croston Juniors FC	Chorley	Accredited
Football	Leyland Albion FC	South Ribble	Accredited
Football	Freestyle Urban Soccer FC	Chorley	Accredited
Football	Walton Le Dale Juniors FC	South Ribble	Accredited
Rugby League	Chorley Panthers RLFC	Chorley	Accredited
Rugby League	Leyland Warriors ARLFC	South Ribble	Accredited
Rugby Union	Preston Grasshoppers RFC	Preston	Accredited
Cricket	Brtherton CC	Chorley	Working towards
Cricket	Charnock Richard CC	Chorley	Working towards
Cricket	Gregson Lane CC	South Ribble	Working towards
Cricket	Grimsargh CC	Preston	Working towards

## CENTRAL LANCASHIRE PLAYING PITCH STRATEGY

---

<b>Sport</b>	<b>Club</b>	<b>Local authority</b>	<b>Status</b>
Cricket	Whittle & Clayton le Woods CC	Chorley	Working towards
Cricket	Withnell Fold CC	Chorley	Working towards
Cricket	Croston CC	Chorley	Working towards
Cricket	Whittingham & Goosnargh CC	Preston	Working towards
Cricket	Hoghton CC	Chorley	Working towards
Cricket	BAE Preston CC	Preston	Working towards
Cricket	Eccleston CC	Chorley	Working towards
Cricket	Brinscall CC	Chorley	Working towards
Cricket	New Longton CC	South Ribble	Working towards
Hockey	Chorley & Leyland HC	Chorley	Working towards
Hockey	Chorley Brookfields	Chorley	Working towards
Rugby League	Bamber Bridge	South Ribble	Working towards
Rugby Football Union	Chorley RFC	Chorley	Working towards

# CENTRAL LANCASHIRE PLAYING PITCH STRATEGY

## APPENDIX TWO: LIST OF SITES BY COMMUNITY USE

KKP ref	Site name	Analysis Area	Community use
219	Meadow Lane, Croston	Chorley	Yes
64	Whittle le Woods Football Club	Chorley	Yes
65	Eccleston Village Recreation Ground	Chorley	Yes
67	Jim Flowers Memorial Ground (Euxton Villa FC)	Chorley	Yes
68	Charnock Richard Football Club	Chorley	Yes
69	Buckshaw Village AGP	Chorley	Yes
70	Withnell Field Sports & Social Club	Chorley	Yes
71	Whittle & Clayton-Le-Woods Cricket Club	Chorley	Yes
72	White Coppice Cricket Club	Chorley	Yes
73	Mawdesley Cricket Club	Chorley	Yes
74	Hoghton Cricket Club	Chorley	Yes
75	Euxton Cricket Club	Chorley	Yes
76	Eccleston Cricket Club	Chorley	Yes
77	Croston Sports Club	Chorley	Yes
78	Chorley St James Cricket Club	Chorley	Yes
79	Chorley Cricket Club	Chorley	Yes
81	Brinscall & Withnell Athletic & Recreational Association	Chorley	Yes
82	Bretherton Sports Club	Chorley	Yes
83	Adlington Cricket Club	Chorley	Yes
99	Sunny View	Chorley	Yes
101	Recreation Ground, School lane	Chorley	Yes
106	Coppull Leisure Centre	Chorley	Yes
107	16 Tanyard Close	Chorley	Yes
108	Coppull United	Chorley	Yes
109	Westway Playing Fields, Astley Village	Chorley	Yes
112	off The Meadows Playing Field	Chorley	Yes
117	Adj Asda, Clayton Green	Chorley	Yes
119	Village Hall, Water Street	Chorley	Yes
121	Westway Playing Fields, Astley Village	Chorley	Yes
122	Fairview Farm Community Centre, Adlington	Chorley	Yes
123	Jubilee Playing Fields (Adlington)	Chorley	Yes
152	Charnock Richard Cricket Club	Chorley	Yes
174	Chisnall Lane	Chorley	Yes
177	Bradley Lane Football Pitch	Chorley	Yes
180	Twin Lakes	Chorley	Yes
185	Astley Park	Chorley	Yes
186	King George V Playing Fields, Adlington	Chorley	Yes
187	Wigan Lane Playing Fields	Chorley	Yes
191	Astley Village Playing Field	Chorley	Yes
193	Grenside Playing Fields (Football Pitches)	Chorley	Yes
205	St Michaels C of E High School	Chorley	Yes
206	Holy Cross High School	Chorley	Yes
207	Albany Science College	Chorley	Yes
208	Parklands High School	Chorley	Yes
213	Southlands High School	Chorley	Yes

## CENTRAL LANCASHIRE PLAYING PITCH STRATEGY

KKP ref	Site name	Analysis Area	Community use
216	Bishop Rawsthorne C of E Language College	Chorley	Yes
218	Chorley CC(Abbey Village)(Mini football pitches)	Chorley	Yes
226	Chorley Rugby Club	Chorley	Yes
271	Chorley All Saints Primary School	Chorley	Yes
295	Lancaster Lane Primary School (Football)	Chorley	Yes
299	Clayton Green Sports Centre	Chorley	Yes
308	Christ Church Charnock Richard CEP	Chorley	Yes
336	Heskin Pemberton's Church of England Primary School	Chorley	Yes
339	Eccleston St Mary's Church of Enbglnd School	Chorley	Yes
350	Hillside Park	Chorley	Yes
352	Brinscall Village Juniors Football Club	Chorley	Yes
353	Bretherton CC	Chorley	Yes
227	Longridge High School AGP	OUTSIDE	Yes
238	St Cecilias (Longridge)	OUTSIDE	Yes
346	Kirkham Grammar School	OUTSIDE	Yes
1	Archbishop Temple High School	Preston	Yes
3	BAC/EE	Preston	Yes
6	Corpus Christi Catholic High School	Preston	Yes
8	Fishwick Bottoms Sports Ground	Preston	Yes
9	Fishwick Private Sports Club	Preston	Yes
10	Fulwood & Broughton Cricket Club	Preston	Yes
14	Greyfairs Cricket Ground	Preston	Yes
17	Hartington Road Recreation Ground	Preston	Yes
20	Lowthorpe Road Sports Ground	Preston	Yes
21	Our Ladys RC High School Cricket	Preston	Yes
23	Preston College	Preston	Yes
24	Preston Sports Club	Preston	Yes
25	Fulwood Amateurs Association Football Club	Preston	Yes
26	Preston Grasshoppers RFC	Preston	Yes
29	Preston Sports Arena	Preston	Yes
30	Queens Drive Primary School	Preston	Yes
32	Roebuck Space for Sports and the Arts	Preston	Yes
33	Springfields Sports Ground	Preston	Yes
35	St Josephs Club	Preston	Yes
40	Tulketh Community Sports College	Preston	Yes
57	Whittingham & Goosnargh Cricket Club	Preston	Yes
59	Grimsargh Recreation Ground	Preston	Yes
60	Goonarsgh Village Football Club	Preston	Yes
61	The Orchard	Preston	Yes
62	King George V Playing Field, Broughton Village	Preston	Yes
63	Preston Hockey Club	Preston	Yes
153	Preston Golf Club	Preston	Yes
155	Jubilee Recreation Ground, Lea	Preston	Yes
182	Grimsargh Cricket Club	Preston	Yes
188	West View Leisure Centre	Preston	Yes

## CENTRAL LANCASHIRE PLAYING PITCH STRATEGY

KKP ref	Site name	Analysis Area	Community use
189	Grimsargh Cricket Club	Preston	Yes
200	BAC/EE(Cricket pitch)	Preston	Yes
203	Preston Grasshoppers RFC(Cricket Pitch)	Preston	Yes
217	Preston Sports Arena(Cricket Pitch)	Preston	Yes
282	Lea Community Primary School	Preston	Yes
296	Cottam Primary School (Football)	Preston	Yes
300	Lea Endowed CE Primary School	Preston	Yes
39	STP @ West View Leisure Centre	Preston	Yes
42	Moor Park	Preston	Yes
43	South Drive	Preston	Yes
44	Tanterton Playing Fields	Preston	Yes
45	Frenchwood Recreation Ground	Preston	Yes
46	Fishwick Recreation Ground	Preston	Yes
47	Ashton Park	Preston	Yes
48	Haslam Park	Preston	Yes
49	Conway Drive	Preston	Yes
50	Mill Lane Playing Field	Preston	Yes
51	Ribbleton Park	Preston	Yes
52	Station Lane	Preston	Yes
54	Jubilee Drive	Preston	Yes
55	Tower Lane	Preston	Yes
84	Gregson Lane	South Ribble	Yes
85	Queen Victoria Ground (Walton-le-Dale)	South Ribble	Yes
86	Bamber Bridge FC (QED Stadium)	South Ribble	Yes
87	Lostock St Gerards FC	South Ribble	Yes
88	Farington Gala Park	South Ribble	Yes
89	Penwortham Sports and Social Club	South Ribble	Yes
90	New Longton Sports & Social Club	South Ribble	Yes
91	Lancashire Constabulary Training Headquarters, Hutton	South Ribble	Yes
92	Fox Lane Sports Club	South Ribble	Yes
93	Vernon Carus Sports & Social Club	South Ribble	Yes
94	Moss Side Recreation Ground	South Ribble	Yes
95	Penwortham Holme Recreation Centre	South Ribble	Yes
97	Longton Victory Memorial Ground	South Ribble	Yes
98	Walmer Bridge Village Hall Football Pitch	South Ribble	Yes
128	Holland House Road Football Pitch	South Ribble	Yes
129	Kingsfold Drive Playing Fields	South Ribble	Yes
134	King George V Playing Field, Higher Walton	South Ribble	Yes
136	Watering Pool Lane Playing Fields/St Cuthbert's Playing Field	South Ribble	Yes
141	Worden Park Football Pitches	South Ribble	Yes
144	Longton Recreation Ground	South Ribble	Yes
145	Much Hoole Playing Field	South Ribble	Yes
148	Hurst Grange Park	South Ribble	Yes
149	King George V Playing Field, Penwortham	South Ribble	Yes
150	Withy Grove Park	South Ribble	Yes

## CENTRAL LANCASHIRE PLAYING PITCH STRATEGY

KKP ref	Site name	Analysis Area	Community use
154	Penwortham Holme (Mini pitches)	South Ribble	Yes
163	Alderfield Kickabout	South Ribble	Yes
164	Haig Avenue Kickabout	South Ribble	Yes
165	Nixons Court Kickabout	South Ribble	Yes
166	Nab Head Lane Kickabout	South Ribble	Yes
167	High Lane play Area Kickabout	South Ribble	Yes
168	Lostock View Kickabout	South Ribble	Yes
169	Moreland Avenue Kickabout	South Ribble	Yes
170	Lostock Lane Kickabout	South Ribble	Yes
171	Penwortham Kickabout	South Ribble	Yes
172	Convent Close Kickabout	South Ribble	Yes
190	Holme Playing Field	South Ribble	Yes
194	Wellfield Business and Enterprise College	South Ribble	Yes
196	Fox Lane Sports Club(football pitch)	South Ribble	Yes
197	Gregson Lane (Football pitch)	South Ribble	Yes
202	New Longton Village Hall	South Ribble	Yes
204	Vernon Carus Sports & Social Club(Football Pitch)	South Ribble	Yes
210	Lostock Hall Community High School	South Ribble	Yes
211	St Mary's Catholic College	South Ribble	Yes
212	Worden Sports College	South Ribble	Yes
214	Walton-le-dale Arts College and High School	South Ribble	Yes
215	Balshaw's C of E High School	South Ribble	Yes
220	Higher Walton Primary School	South Ribble	Yes
221	St Pauls Primary School	South Ribble	Yes
222	St Annes Primary School	South Ribble	Yes
223	Whitefield Primary	South Ribble	Yes
233	Priory Technology College (football & AGP)	South Ribble	Yes
275	Farington Moss St Pauls CE Primary	South Ribble	Yes
201	Queen Victoria Ground (Walton-le-Dale) (Football pitches)	South Ribble	Yes
294	Penwortham Primary School (Football)	South Ribble	Yes
297	Penwortham Leisure Centre	South Ribble	Yes
298	Runshaw College	South Ribble	Yes
317	St Mary's Roman Catholic Primary School	South Ribble	Yes
66	Victory Park	Chorley	No
110	Princes Way	Chorley	No
120	Euxton Lane	Chorley	No
127	Clayton Brook (Football)	Chorley	No
183	Greenside Playing Fields, Euxton	Chorley	No
228	St Michaels C of E High School Cricket Pitch	Chorley	No
229	Parklands High School Cricket Pitch	Chorley	No
230	Southlands High School Cricket Pitch	Chorley	No
245	Parklands High School Rugby League pitch	Chorley	No
246	Holy Cross High School Rugby League pitch	Chorley	No
249	Lancaster Lane Primary School (Cricket)	Chorley	No
252	Charnock Richard C of E Primary	Chorley	No

## CENTRAL LANCASHIRE PLAYING PITCH STRATEGY

KKP ref	Site name	Analysis Area	Community use
254	Chorley St James Primary School (Cricket)	Chorley	No
258	SS Peter & Paul's Catholic Primary School	Chorley	No
267	Bucklshaw Primary School	Chorley	No
268	Trinity and St Michaels Croston	Chorley	No
270	Manor Road Primary School	Chorley	No
272	Eccleston Primary School	Chorley	No
274	Trinity CE/Methodist Primary School	Chorley	No
285	Chorley St Mary's Catholic Primary School	Chorley	No
286	Highfield Primary School	Chorley	No
287	Coppull Parish Church School	Chorley	No
288	Euxton CE Primary School	Chorley	No
292	Anderton Primary School	Chorley	No
301	Brinscall St John's CE Methodist Primary	Chorley	No
302	Coppull Primary School	Chorley	No
303	Coppull, St. John's C.E.P.	Chorley	No
304	st laurence chorley	Chorley	No
309	Rivington Foundation Primary School	Chorley	No
331	St Joseph's Catholic Primary School,	Chorley	No
334	Gillibrand Primary School.	Chorley	No
335	Abbey Village Primary School,	Chorley	No
337	Coppull Parish Church School	Chorley	No
338	St Bede's Roman Catholic Primary School	Chorley	No
340	Euxton CE Primary School	Chorley	No
341	Bretherton Endowed CE C of E Voluntary Aided Primary School	Chorley	No
342	Clayton – le – Woods Westwood Primary School	Chorley	No
343	Clayton – le – Woods Church of England Primary School	Chorley	No
344	Mawdesley St Peter's Church of England Primary School	Chorley	No
239	Longridge High School (grass pitches)	OUTSIDE	No
269	SS Mary & Michael Catholic Primary School	OUTSIDE	No
306	Longridge Church of England Primary	OUTSIDE	No
315	Brabin's Endowed School	OUTSIDE	No
320	Barnacre Road Primary School	OUTSIDE	No
321	Alston Lane Catholic Primary School Preston Road,	OUTSIDE	No
330	St Wildrid's Roman Catholic Primary School, Longridge.	OUTSIDE	No
347	Myerscough College	OUTSIDE	No
2	Ashton Primary School	Preston	No
4	Broughton-in-Amounderness C of E Primary School	Preston	No
5	Christ the King Catholic High School	Preston	No
7	Cottam Primary School	Preston	No
11	Fulwood Academy	Preston	No
12	Goosnargh Whitechapel School	Preston	No
13	Grange Primary School	Preston	No

## CENTRAL LANCASHIRE PLAYING PITCH STRATEGY

KKP ref	Site name	Analysis Area	Community use
15	Grimsagh St Michael's C of E Primary School	Preston	No
16	Harris Park Playing Field	Preston	No
18	Ingol Community Primary School	Preston	No
19	Longsands Community Primary School	Preston	No
22	Preston City High School	Preston	No
27	Preston Greenlands Community Primary School	Preston	No
28	Preston North End Football Club	Preston	No
31	Ribbleton Avenue Methodist Junior School	Preston	No
34	St Anthonys Primary School	Preston	No
36	St. Clare's Cath P.S.	Preston	No
37	St. Joseph's Catholic Primary School	Preston	No
38	STP @ St Theresa's Primary School	Preston	No
58	Ashton Community Science College	Preston	No
199	Moor Park (Cricket pitches)	Preston	No
224	Moor Park Business and Enterprise College	Preston	No
231	Fulwood Academy Cricket Pitch	Preston	No
232	Ashton Community Science College Cricket Pitch	Preston	No
240	Our Ladys RC High School	Preston	No
241	Corpus Christi Catholic High School Cricket Pitch	Preston	No
242	Broughton Business Enterprise College	Preston	No
243	Broughton Business Enterprise College Cricket Pitch	Preston	No
248	St. Mary's Catholic Primary School (Cricket)	Preston	No
250	Our Lady & St Edwards Catholic Primary (Cricket)	Preston	No
253	Whitechapel Primary School (Cricket)	Preston	No
255	St. Clare's Catholic Primary School	Preston	No
256	Holy Family Catholic Primary	Preston	No
257	Greenlands Primary School	Preston	No
260	St. Andrew's C.E Primary School	Preston	No
261	Holme Slack Community Primary School	Preston	No
263	St. Mary's Catholic Primary School	Preston	No
264	Barton St Lawrence C of E Primary School,	Preston	No
276	English Martyrs Catholic Primary	Preston	No
279	St Maria Goretti's RC Primary	Preston	No
280	St. Bernard's Catholic School	Preston	No
281	St Teresa's Catholic Primary School	Preston	No
289	Roebuck Primary School (off site)	Preston	No
290	Whitechapel Primary School (offsite)	Preston	No
291	Fulwood and Cadley Primary School	Preston	No
307	St Francis Catholic Primary School	Preston	No
310	Brockholes Wood Community Primary School,	Preston	No
311	Moor Nook Community Primary School	Preston	No
312	Goosnargh Oliverson's Church of England Primary School	Preston	No
313	Harris Primary School Wychnor,	Preston	No
314	Pool House Community Primary School	Preston	No



## CENTRAL LANCASHIRE PLAYING PITCH STRATEGY

KKP ref	Site name	Analysis Area	Community use
322	Kennington Primary School	Preston	No
329	Our Lady & St. Edward's Catholic Primary School	Preston	No
96	Cardinal Newman College (off site playing fields)	South Ribble	No
138	Farington Park	South Ribble	No
139	Lancashire County Football Association Headquarters	South Ribble	No
146	Twin Lakes	South Ribble	No
147	Hutton Playing Field	South Ribble	No
151	Tardy Gate Playing Field	South Ribble	No
157	Shawbrook OSF	South Ribble	No
158	Broad Oak Sports Ground Cricket Pitch	South Ribble	No
159	Stonehouse Independent School	South Ribble	No
184	Kem Mill Lane	South Ribble	No
195	Hutton C of E Grammar School	South Ribble	No
198	Lower Penwortham Playing Fields, off Margaret Road	South Ribble	No
209	St Marys RC High School	South Ribble	No
225	Penwortham Girls High School	South Ribble	No
234	Priory Technology College (Rugby)	South Ribble	No
235	Priory Technology College (Cricket)	South Ribble	No
236	All Hallows Catholic High School Detached Playing Fields	South Ribble	No
237	All Hallows Catholic High School	South Ribble	No
244	Worden Sports College Rugby League pitch	South Ribble	No
247	Woodlea Junior School (Cricket)	South Ribble	No
251	Penwortham Primary School (Cricket)	South Ribble	No
259	Woodlea Junior School	South Ribble	No
262	Seven Stars Primary School	South Ribble	No
265	Moss Side Primary	South Ribble	No
266	Leyland St James' C.E. Primary School,	South Ribble	No
273	Northbrook Primary School	South Ribble	No
283	St Leonard's C of E Primary School	South Ribble	No
284	Longton Primary School	South Ribble	No
293	Farrington Primary School	South Ribble	No
305	St Patrick's RC Primary School	South Ribble	No
316	Cop Lane Church of England Primary School	South Ribble	No
318	New Longton All Saint's Church of England Primary School	South Ribble	No
319	Leyland Methodist Junior School	South Ribble	No
323	Kingsfold Primary School	South Ribble	No
324	Howick Church of England Primary School	South Ribble	No
325	Penwortham Broad Oak Primary School	South Ribble	No
326	Our Lady and St Gerard's RC Primary School, Lostock Hall	South Ribble	No
327	Bamber Bridge St Aidan's Church of England Primary School	South Ribble	No
328	Walton – le – Dale Primary School	South Ribble	No
332	Lostock Hall Community Primary School	South Ribble	No

## CENTRAL LANCASHIRE PLAYING PITCH STRATEGY

---

KKP ref	Site name	Analysis Area	Community use
345	Cuerden Church School	South Ribble	No
348	Wellfield Business and Enterprise College Rugby pitches	South Ribble	No
349	Balshaw's C of E High School Rugby pitches	South Ribble	No

# CENTRAL LANCASHIRE PLAYING PITCH STRATEGY

## APPENDIX THREE: MAP OF SPORT ENGLAND DOMINANT MARKET SEGMENTS BY POPULATION FOR SOUTH RIBBLE, CHORLEY AND PRESTON

Figure 3.1: Map of dominant market segments by population for South Ribble

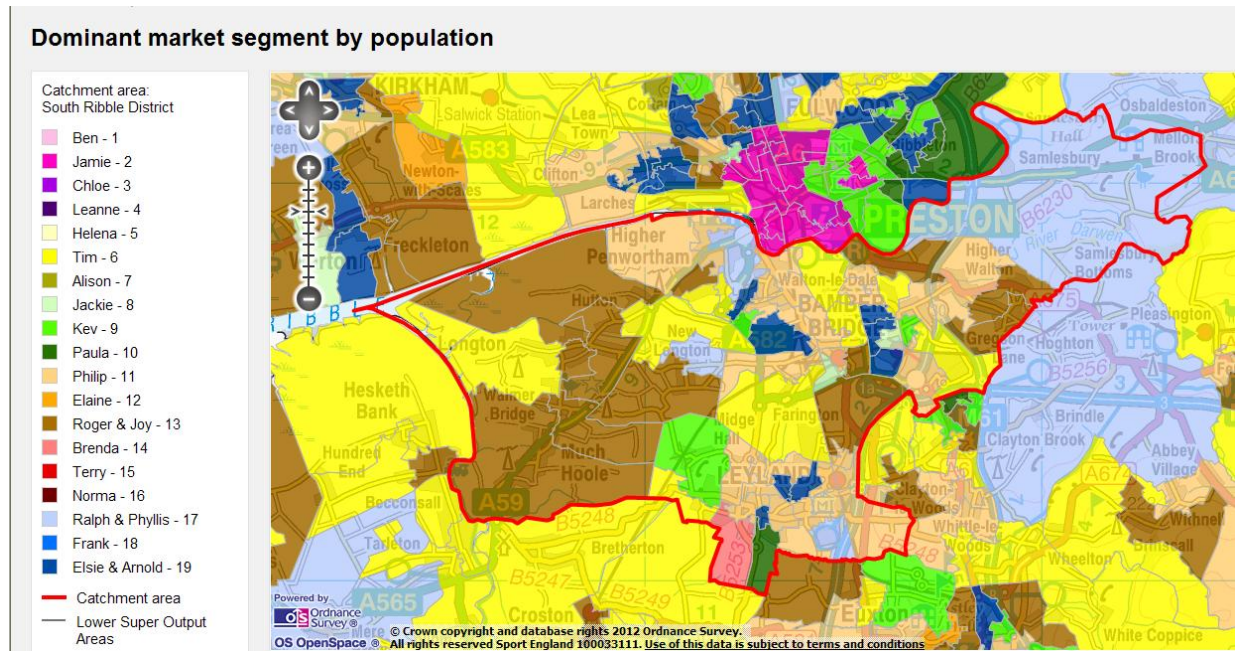

# CENTRAL LANCASHIRE PLAYING PITCH STRATEGY

Figure 3.2: Map of dominant market segments by population for Preston

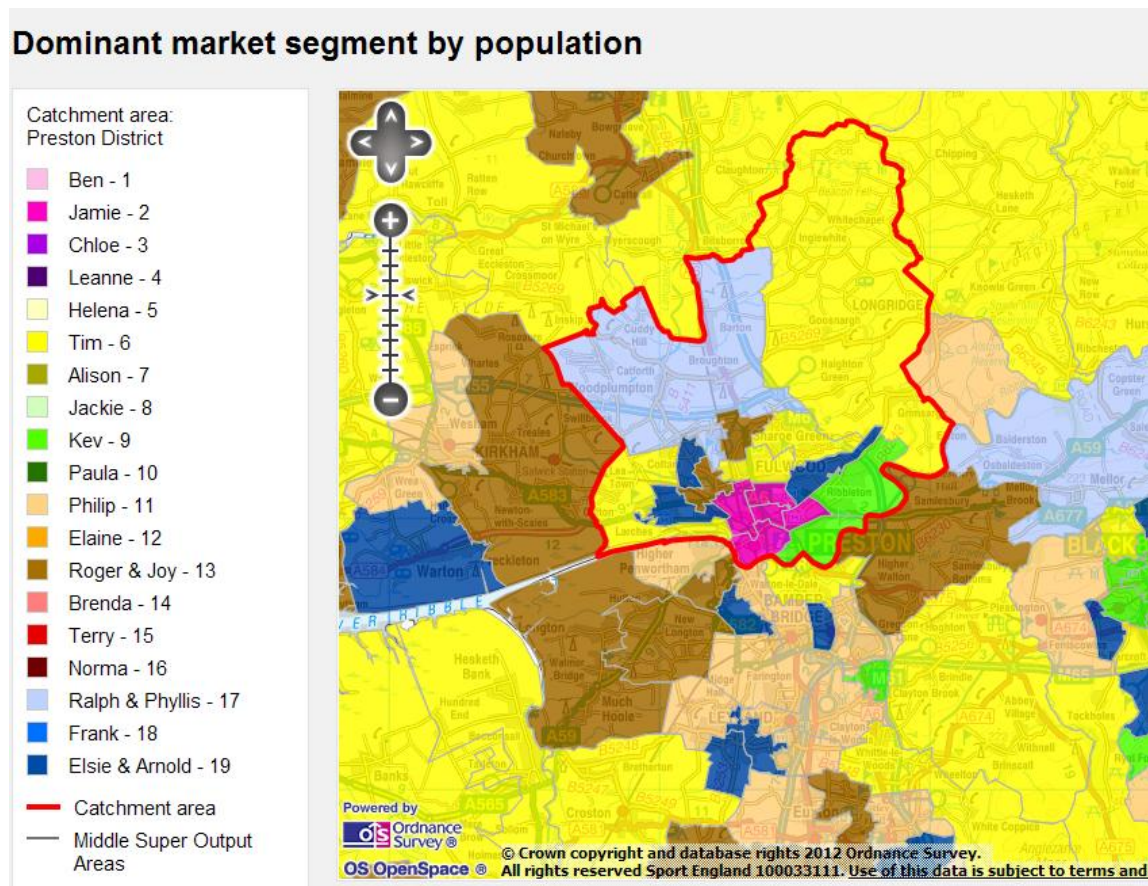

# CENTRAL LANCASHIRE PLAYING PITCH STRATEGY

Figure 3.3: Map of dominant market segments by population for Chorley

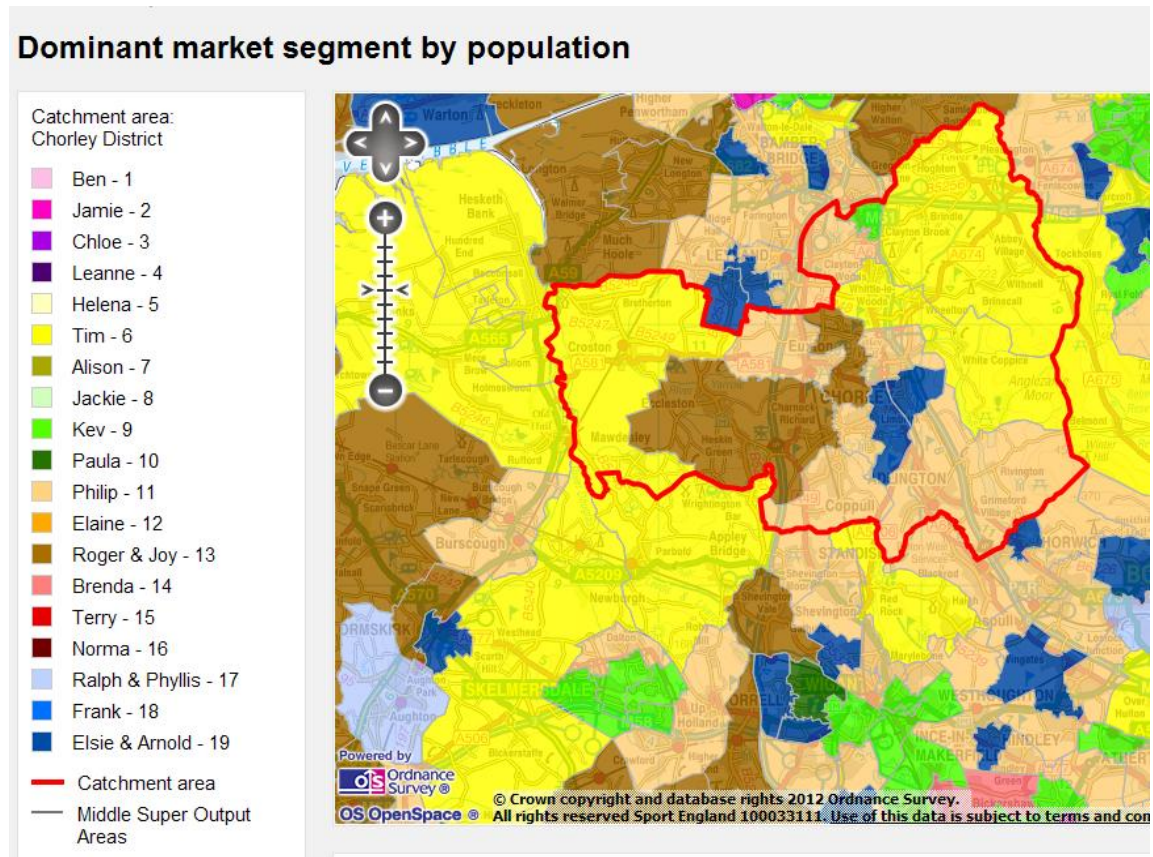

# CENTRAL LANCASHIRE PLAYING PITCH STRATEGY

## APPENDIX FOUR: CONSULTEE LIST

Name	Organisation	Designation
Stephen Knight	Abbey Village Primary School	-
-	AC Muldoons	
Nick Chamberlain	Adlington Cricket Club	-
-	Adlington Nomads	-
Tracey Taylor	Adlington Primary School	-
Richard Roberts	Adlington St Paul's Church of England Primary	-
Ms Linda Crouch	Adlington Town Council	-
-	AFC Ashwood	-
-	AFC Lostock Hall	-
-	AFC Preston	-
Emma Harding	Albany Science College	Business Manager
-	Albrighton	
Richard Sullivan	All Hallows Catholic High School	Assistant Head
Graham Crow	All Saints Primary School	-
Mrs Janet Fisher	Alston Lane Catholic Primary School	Administrative Assistant
Ms Maureen Price	Anderton Parish Council	-
Louise Minton	Anderton Primary School	-
Mr Peter Smellie	Anglezarke Parish Council	-
Mrs Julia Scott	Archbishop Temple School	Business Manager
Mr Hewitt	Ashton Community Science College	Premises Manager
-	Ashton on Ribble	-
Mrs Sarah Barraclough	Ashton Primary School	-
-	Aspull Juniors	
-	Astley & Buckshaw JFC	-
Mrs Debra Platt	Astley Village Parish Council	-
Mrs Eileen Lodge	BAC/EE Preston Cricket Club	-
Mr Martin Hothersal	BAC/EE Preston JFC	-
Martin Hothersall	BAC/EE Preston JFC	-
Mr Russ Stapleton	Balshaw's C of E High School	Head of PE
Michael Reynolds	Bamber Bridge ARLFC	Chairman
-	Bamber Bridge FC	-
-	Bamber Bridge United JFC	-
Mrs Catherine Bradshaw	Barnacre Road Primary School	Bursar
Mr J R Coulson	Barton Parish Council	-
Harriet Devonport	Barton St Lawrence C of E Primary School	-
-	Baxters	-
Mr Carr	Bishop Rawstone C of E Language College	Senior Assistant Head
-	Blessed Sacrament Catholic Primary School	-

## CENTRAL LANCASHIRE PLAYING PITCH STRATEGY

Name	Organisation	Designation
Mrs Glynis Goldsbrough	Brabin's Endowed School	-
Mrs P Carlyon	Bretherton Endowed C of E Primary School	Administrative Officer
Mrs Glenys Southworth	Bretherton Parish Council	-
Mr Tony Harkness	Brindle Parish Council	-
Bryn Huddart	Brinscall Cricket Club	
Mrs Sharon White	Brinscall Village JFC	-
Mrs Elaine Curley	Brockholes Wood Community Primary School	Business Manager
Jayne Verity	Brookfield Community Primary School	-
Joanne Ainsworth	Brookfields HC	
-	Broughton Amateurs A.F.C.	-
Mr R Marquis	Broughton Business & Enterprise College	Head of PE
Mrs Jill Brennan	Broughton-in-Amounderness C of E Primary School	-
Mrs Christina Worswick	Broughton-in-Amounderness Parish Council	-
Karen Stephens	Buckshaw Primary School	Head teacher
-	Canaries FC	-
Mr Stephen Wilson	Cardinal Newman College	Head of PE
Lesley Cheek	Catforth Primary School	-
-	Central United	-
-	Charnock Richard	-
(Ryan Donnellan) Harold Heaton	Charnock Richard Cricket Club	-
Mrs Carolyn A Cross	Charnock Richard Parish Council	-
Gareth Griffin	Chorley & District Alliance	-
Kathryn Wright	Chorley & Leyland HC	-
Peter McAnespie	Chorley Borough Council	Policy and Design Team Leader
Lee Boyer	Chorley Borough Council	Sport, Play & Physical Activity Manager
Andy Brown	Chorley Borough Council	Parks and Open Spaces Manager
Bob Webster	Chorley Borough Council	-
Alan Bothamley	Chorley Borough Council	-
Various	Chorley Borough Council	Elected members
Alan Bothamley	Chorley Borough Council	-
Lee Boyer	Chorley Borough Council	Sport, Play & Physical Activity Manager
Mr Peter Mockett	Chorley Cricket Club	Chairman
Peter Mockett	Chorley Cricket Club	-
-	Chorley Crusaders FC	-
-	Chorley Internationals	-
Derek Heighway	Chorley Nissan Sunday Football	

## CENTRAL LANCASHIRE PLAYING PITCH STRATEGY

Name	Organisation	Designation
	League	
Marc Brook	Chorley RUFC	-
-	Chorley St Gregorys YFC	-
Phillip Jackson	Chorley St. James Cricket Club	-
-	Chorley United JFC	-
-	Chorley Wanderers JFC	-
Mike Walmsley	Christ Church Charnock Richard CE Primary	-
Andrea Leaver	Christ the King Maths & Computing College	Business Manager
Mrs Barlow	Clayton-le-Woods C of E Primary School	Bursar
Mrs Eileen Whiteford	Clayton-le-Woods Parish Council	-
Julie Martin	Clayton-le-Woods Westwood Primary School	-
Mrs Hardman	Cop Lane C of E Primary School	-
Marie Connolly	Coppull Parish Church School	-
Mrs Susan Edwards	Coppull Parish Council	-
Michael Chambers	Coppull Primary School	-
-	Coppull United FC	-
Cath Wallace	Corpus Christi Catholic Sports College	-
Catherine Booth	Cottam Primary School	-
Paul Bryson	County Development Manager	English Cricket Board
-	Croston JFC	-
Mr Alan Platt	Croston Parish Council	-
Dave Counce	Croston Sports Club Cricket Club	-
Carolyn Ranson	Cuerden Church School	-
Ms Ann Woodhouse	Cuerden Parish Council	-
Mrs Lisa Riley-Wheatcroft	Deepdale Junior School	-
-	Deepdale Juniors	-
--	Eccleston & Heskin	-
Tony Moon	Eccleston Cricket Club	-
Mr Alan Platt	Eccleston Parish Council	-
E Fletcher	Eccleston Primary School	-
Liz Evans	Eccleston St Mary's C of E Primary School	School Clerk
Catherine Howlett	Eldon Primary School	-
Julie Longden	England Hockey	Development Officer
A Dunn	English Martyrs Catholic Primary	-
G Storch	Euxton CE Primary School	-
-	Euxton Corinthians	-
Pauline Toop	Euxton Cricket Club	-
-	Euxton Girls	-
Mrs Debra Platt	Euxton Parish Council	-



## CENTRAL LANCASHIRE PLAYING PITCH STRATEGY

Name	Organisation	Designation
Mr Christopher Shields	Euxton Primrose Hill Primary School	-
Ian Christopher	Euxton Villa AFC	-
David Garstang	Farington Moss St Pauls CE Primary	-
Mrs Sue Whittam	Farington Parish Council	-
Mrs Joanne Ramsbottom	Farington Primary School	-
-	Fishwick Rangers FC	-
-	Freestyle Urban Soccer JFC	-
-	Frenchwood	-
Helen Almond	Frenchwood CP School	-
Mr Adam Cooper	Fulwood & Broughton Cricket Club	-
Adam Cooper	Fulwood & Broughton Cricket Club	-
Mr R Smyth	Fulwood Academy	Head Teacher
-	Fulwood Amateurs	-
Kirsty Stewart	Fulwood and Cadley Primary School	-
Gail Lowe	Fulwood Hockey Club	-
-	Fulwood Park Rangers	-
Eamonn Farrell	Funding and Facilities Manager	The Football Association
Caroline Hampson	Garstang Ladies HC	-
Ms Sharon Bryson	Gillibrand Primary School	-
-	Gillibrand Saints	-
Ray Adamson	Gillibrand Warrirors	-
Mrs Gill Paton	Goosnargh Oliverson's C of E Primary School	Bursar
Mrs J Ward	Goosnargh Parish Council	-
-	Goosnargh Village FC	-
Mrs Pitchford	Grange Primary School	Bursar
J Brimelow	Greenlands CP School	-
-	Greenlands(Sunday) Preston	-
Paul Abbott	Gregson Lane Cricket Club	-
-	Gregson Lane JFC	-
-	Gregson Lane Wanderers	-
Mrs S Whittam	Grimsargh Parish Council	-
Mrs Kathryn Ward	Grimsargh St Michael's CE Primary School	-
Mr J N Jones	Haighton Parish Council	-
Mrs Karen Hindmoor	Harris Primary School	Bursar
Mr Alan Platt	Heapey Parish Council	-
Mrs Edna Woodrow	Heath Charnock Parish Council	-
Mr A Whittaker	Heskin Parish Council	-
Mrs Anne Grew	Heskin Pemberton's C of E Primary School	-
Sue Cornall	Highfield Primary School	-

## CENTRAL LANCASHIRE PLAYING PITCH STRATEGY

Name	Organisation	Designation
B. Atherton	Hoghton Cricket Club	
Mr Tony Harkness	Hoghton Parish Council	-
Shaun Wilson	Holme Slack Community Primary School	-
Mr John Smith	Holy Cross Catholic High School	Business Manager
Sharon Davies	Holy Family Catholic Primary	-
Nicola Thompson	Hoole St Michael's C of E Primary School	-
-	Hoole United JFC	-
Mrs Deborah Bramley	Howick Church of England Primary School	-
Mr C Dickinson	Hutton C of E Grammar School	Site Manager
Mr W V McEnnerney-Whittle	Hutton Parish Council	-
Chris Walmsley	Hutton RUFC	-
Mr Chris Walmsey	Hutton Rugby Club	-
Mary Doren	Ingol Community Primary School	-
-	Ingol Rangers	-
Mrs Angela McAteer	Kennington Primary School	-
Julie Mattinson	Kingsfold Primary School	-
-	Lancashire Constabulary	-
Stuart Noble	Lancashire Constabulary RFC	-
Paul Malliband	Lancashire Evening Post Sunday Football League	-
Mr Derek Egan	Lancashire FA	County Development Manager
Mr Derek Egan	Lancashire FA	County Development Manager
Janet Mary Pendlebury	Lancashire Rugby League	Development Manager
Mrs Joanne Geldard	Lancaster Lane CP School	-
-	Lancon JFC	-
Mr W V McEnnerney-Whittle	Lea and Cottam Parish Council	-
Sylvia English	Lea Community Primary School	Bursar
Mrs Kath Middlemiss	Lea Endowed CE Primary School	-
	Ley Inn FC	-
Becky Goudy	Leyland Albion JFC	-
	Leyland Athletic	-
John Pallett	Leyland Cricket Club	-
Rosemary Brown	Leyland Methodist Junior School	-
-	Leyland St Andrew's C of E Infant School	-
Ian Ashmore	Leyland St James' C.E. Primary School	-
-	Leyland Tigers JFC	-
-	Leyland United	-
Mr Phil Roberts	Leyland Warriors ARLFC	-

## CENTRAL LANCASHIRE PLAYING PITCH STRATEGY

Name	Organisation	Designation
Phil Roberts	Leyland Warriors ARLFC	-
Mrs S Molder	Little Hoole Parish Council	-
Mrs Fran Turnbull	Little Hoole Primary School	-
-	London Victoria	-
Mrs K Sturzaker	Longridge Church of England Primary	-
Anna Sutcliffe	Longridge HC	-
Mrs S Dewhurst	Longridge High School	Business Manager
Anna Sutcliffe	Longridge Hockey Club	Secretary
-	Longridge Town	-
-	Longridge Town Junior FC	-
-	Longsands Lynx Community JFC	-
Mr W V McEnerney-Whittle	Longton Parish Council	-
Linda Masterson	Longton Primary School	-
-	Lostock Hall	-
-	Lostock Hall JFC	-
Mr Stephen Sloan	Lostock Hall Community High School & Arts College	Head of PE
Michelle Tomlinson	Lostock Hall Community Primary School	-
Karen Marshall	Manor Road Primary School	-
Martin Lewis	Mawdesley Cricket Club	-
Ms Angela Nicholls	Mawdesley Parish Council	-
Mr Tony Currie	Mawdesley St Peter's C of E Primary School	-
Ian Christopher	Mid Lancashire Colts JFL	-
Mr Ian Christopher	Mid Lancashire Colts Junior Football League	Secretary
Various	Mid Lancashire Colts Junior Football League	Clubs
Mrs Heather Horne	Moor Nook Community Primary School	-
Mr P Hawarden	Moor Park Business & Enterprise School	Premises Manager
Janis Burdin	Moss Side Primary	-
Mr Richard Gelder	Much Hoole Parish Council	-
-	New Farington House	-
Sarah Barker	New Longton All Saints C of E Primary School	-
P. Howarth	New Longton Cricket Club	-
-	New Longton Rovers JFC	-
-	New Meadow Street Labour Club	-
Selena Vooght	North Valley Youth Football League	-
Mark Melling	Northbrook Primary School	-

## CENTRAL LANCASHIRE PLAYING PITCH STRATEGY

Name	Organisation	Designation
Emma McGrath	Our Ladies & St Gerard's RC Primary School	-
Mr K Beig	Our Ladies Catholic High School	Property Manager
Mrs Doreen Astin	Parklands High School	Bursar
Mr Stephen Smith	Penwortham Broad Oak Primary School	-
Judy Walmsley	Penwortham Cricket Club	--
Mr Gerry O'Neill	Penwortham Girl's High School	Premises Manager
-	Penwortham Girls	
Martin Jelley	Penwortham Primary School	-
-	Penwortham St Teresa's	
Mr Steve Caswell / Mr Michael Cronin	Penwortham Town Council	-
Nigel Wadsworth	Penwortham Town FC	-
-	Plough(Chorley)FC	-
-	Plungington Celtic	-
-	Pool House Community Primary School	Office Manager
Mr Alan Robinson	Preston & District Football League	-
Alan Robinson	Preston & District League	-
	Preston City	-
Denise Bamber	Preston City Council	Pitch Bookings
Matt Kelly	Preston City Council	Head of Parks
Mike Molyneux	Preston City Council	Planning Policy Manager
Ken Regan	Preston City Council	Assistant Head of Parks
Steve Daley	Preston City Council	Sports Development Manager
Andrew Haythornthwaite	Preston City Council	-
Andrew Whitaker	Preston City Council	-
Dean Brandwood	Preston City Council	Schools Games Organisers (Preston)
Steve Coughlan	Preston Cricket Club	-
-	Preston Grammar School Associates	-
George Erdozain	Preston Grasshoppers RUFC	-
Nick Sutcliffe	Preston Hockey Club	-
-	Preston North End Womens(Juniors)	-
-	Preston Pirates JFC	-
-	Preston Sector	-
-	Preston South End	-
Jan Peace	Preston Sports Arena	Facility Manager
-	Preston United	-
-	Preston Wanderers	-
Mr J Hourigan	Priory Sports & Technology College	Head Teacher
Julie Webster	Queen's Drive Primary School	-

## CENTRAL LANCASHIRE PLAYING PITCH STRATEGY

Name	Organisation	Designation
-	Real Mahad	-
Siraz Natha	Red Rose Cricket Club	-
-	Red Rose JFC	-
-	Ribble Wanderers	-
-	Ribbleton FC	-
-	Ribchester Rovers JFC	-
Angela Cottam	Ribchester St Wilfred's C of E Primary School	-
-	Ripon Reds JFC	-
Mrs Liz Case	Rivington Foundation Primary School	-
Mrs Olive Fisher	Rivington Parish Council	-
Jill Goodwin	Roebuck Primary School	-
Janet Mary Pendlebury	Rugby Football League	Rugby League Service Co-ordinator
Carol Doran	Rugby Football League	Facilities Trust Manager
Ted Mitchell	Rugby Football Union	Funding & Facilities Manager
Ted Mitchell	Rugby Football Union	Funding & Facilities Manager
Stuart Urquhart	Rugby Football Union	North West Rugby Development Officer
Elaine Thomas	Sacred Heart Catholic Primary School	Bursar
Sharon Ainscough	Sacred Heart Catholic Primary School, Chorley	-
Mr Paul Mulrooney	Samlesbury and Cuerdale Parish Council	-
Andrew Proctor	Seven Stars Primary School	-
	Sheps Arms FC	
Suzanne Coubon	South Ribble Borough Council	Principle Sports Development Manager
Mark Hodges	South Ribble Borough Council	Leisure Partnership Manager
Debra Holroyd	South Ribble Borough Council	Principal Planning Officer
Andrew Richardson	South Ribble Borough Council	Parks and Neighbourhood Manager
Various	South Ribble Borough Council	Elected members
Mark Cookson	South Ribble Community Coach	
Claire Hamilton	Southlands High School	Business Manager
G Halsall	Southport & District Cricket League	-
-	Springfields FC	-
Fran Loffler-Thompson	Springfields UCLAN Hockey Club	-
M Barrett	St Anne's Catholic Primary School	-
Mrs Jan Maguire	St Anthony's Catholic Primary School	Bursar
Christina Worswick	St Augustine's Catholic Primary	-

## CENTRAL LANCASHIRE PLAYING PITCH STRATEGY

Name	Organisation	Designation
	School	
Mrs Jennifer Kennedy	St Bede's RC Primary School	-
Sarah Bethwaite	St Cecillia's RC Technology College	PE Department
Mrs J E Wilkinson	St Francis Catholic Primary School	-
Mrs Wroblewski	St Gregory's Catholic Primary	-
Mr Andrew Wright	St Ignatius Primary School	-
Louise Moon	St James CE Primary	-
Lorraine Ellis	St John's C.E. Primary	-
Annette Cupit	St John's CE Methodist Primary	-
Lesley Clarkson	St Joseph's Catholic Primary School	-
Steve Worswick	St Joseph's Cricket Club	
Y B Taylor	St Laurence Primary	-
Judith Campbell	St Leonard's C of E Primary School	-
Phil Corker	St Maria Goretti's RC Primary	-
Mrs A Dodd	St Mary & Michael Catholic Primary School	-
Anya Cross	St Mary and St Andrew's Catholic Primary	-
Rachel Latham	St Mary's and St Benedict's RC Primary	-
Mr John Roberts	St Mary's Catholic Technology College	Site Manager
Mrs Rita Shaw	St Mary's RC High School & Sports College	Bursar
Ann Tinbrell	St Mary's RC Primary School	School PE coordinator
-	St Mary's RC Primary School, Leyland	Bursar
Mrs J Lyons	St Mary's Catholic Primary School, Chorley	Bursar
R Small	St Matthew's Primary	-
Mr Graham Roe	St Michael's C of E High School	Resources Manager
Catherine Greenwood	St Oswald's Catholic Primary	-
Mrs Kath Gleave	St Patrick's RC Primary School	-
Miss P Coulthard	St Peter & Paul's Catholic Primary School	-
David Sharkey	St Stephens CE Primary School	-
Elaine Allen	St Teresa's Catholic Primary School	-
Mr John McHugh	St Wilfred's RC Primary School	-
Scott Martland	St. Andrew's C.E Primary School	-
Mia Barlow	St. Bernard's Catholic School	-
Mr. M. Purcell	St. Clare's Catholic Primary School	-

## CENTRAL LANCASHIRE PLAYING PITCH STRATEGY

Name	Organisation	Designation
Christine Lofthouse	St. Mary's Catholic Primary School, Preston	-
-	Tanterton	-
-	Theatre Boys	-
Kay Beatty	Trinity and St Michaels Primary	-
Ean Quirk	Trinity CE/Methodist Primary School	-
Ms Amanda Partington	Ulnes Walton Parish Council	-
-	Unicorn FC	-
Mr Neil Cottam	University of Central Lancashire	Duty Manager
Mr Peter Meloy	Vernon Carus Cricket Club	Chairman
Peter Meloy	Vernon Carus Cricket Club	-
	Walton North End JFC	--
Mr Tony Crook	Walton-le-Dale Arts College & High School	Site Supervisor
John Taylor	Walton-le-Dale Cricket Club	-
	Walton-le-Dale JFC	-
Mr Gary Young	Wellfield Business & Enterprise College	Site Manager
John Brown	West Lancashire Football League (Senior)	-
-	West View Leisure Centre	Duty Manager
Mr Eric Patterson	Wheelton Parish Council	-
Mrs C Dixon	White Coppice Cricket Club	-
Louise Jones	Whitechapel Primary School	-
Mrs Sarah Foster	Whitefield Primary School	Head teacher
A. Ingham	Whittingham & Goosnargh Cricket Club	
Mrs Julie Buttle	Whittingham Parish Council	-
S. Connor	Whittle & Clayton-Le-Woods Cricket Club	-
-	Wilpshire Wanderers JFC	-
-	Withnell Fold Primary School	-
Mr Bernard Golding	Withnell Parish Council	-
Julie Ault	Woodlea Junior School	-
Mrs Julie Buttle	Woodplumpton Parish Council	-
Claire Tuffin	Woodplumpton St. Anne's CE Primary	-
-	Worden Rangers	-
Jackie Leach Dan Blackledge	Worden Sports College	Premises Manager

# CENTRAL LANCASHIRE PLAYING PITCH ASSESSMENT

## APPENDIX FIVE: SITE VISIT PROFORMAS

### Non Technical Visual Quality Assessment - Individual Pitch Assessment

**KKP Site reference**  **Site Name**   
**Number of pitches**  **Pitch ID(s)**  **Pitch Type**   
**Community Use?**

**Pitch Issues:**

**Background information:** Number of games played on pitch each season   
 Number of games cancelled due to unfitness of pitch (excluding frozen pitches)   
 % of games cancelled per season

**Assessment Criteria** (please rank each of the following aspects for each pitch with an 'X' in the coloured box to the right of the chosen answer)

Element	Rating						Guidance notes	Comments
<b>About the winter pitch/cricket field</b>								
Grass cover - entire pitch / cricket field	>94%	85-94%	70-84%	60-69%	<60%		Where, 90%+ grass cover should be given 'Excellent'; less than 60% should be considered 'Very poor'	
Length of grass	Excellent	Good	Poor		Very Poor		The ideal length of grass will vary between sports	
Size of pitch / cricket field	Yes - fully		No- but adequate		No - not adequate		Does it meet the NGB standard? See pitch sizes tab for dimensions	
Adequate safety margins	Yes - fully		No- but adequate		No - not adequate		Does it meet the NGB standard? See pitch sizes tab for dimensions	
Slope of pitch / cricket outfield (gradient and cross fall)	Flat	Slight	Gentle	Moderate	Severe		Cricket wickets should be flat.	
Evenness of pitch / cricket field	Excellent	Good	Poor		Very Poor		Where field is completely level = 'Excellent'	
Problem Areas: Evidence of Dog fouling	None		Yes - some		Yes - lots		If no evidence, assume none. May wish to refer to user survey	
Problem Areas: Evidence of Glass/ stones/ litter	None		Yes - some		Yes - lots		If no evidence, assume none. May wish to refer to user survey	
Problem Areas: Evidence of Unofficial use	None		Yes - some		Yes - lots		eg informal, casual use, unbooked use, kids kickabout etc. If no evidence, assume none. May wish to refer to user survey	
Problem Areas: Evidence of Damage to surface	None		Yes - some		Yes - lots		eg. golf divots, car-parking on field etc. If no evidence, assume none. May wish to refer to user survey	
Training ; Estimated number of hours per week in season	0	1 to 2 hrs	2 to 4 hrs		4+		Training which takes place on the pitch area	
<b>Changing Accomodation</b>								
Changing Accomodation	Yes				No		Is the pitch served by changing facilities	
<b>About the equipment/ wicket...</b>								
Winter Sports Only- Goal Posts - quality	Excellent		Good		Poor		Upright, straight, painted, for football, goals are there safe net hooks at both ends. If posts are dismantled after game, or are removable goals, assume Excellent.	
Cricket Only - Is the wicket protected when not used	Yes				No		Is the wicket protected when not in use - can be roped off or covered.	
Line markings - quality	Excellent		Good		Poor		e.g. Have they been painted recently; are lines straight and clear etc	
Training area	Yes				No		eg nets/ goals/ grids off main body of pitch	



## CENTRAL LANCASHIRE PLAYING PITCH ASSESSMENT

### Non Technical Visual Quality Assessment - MUGAs

KKPref	<input type="text"/>																			
Site name:	<input type="text"/>																			
Number of :	<input type="text"/>																			
MUGA surface	<input type="text"/>	Community Use?											<input type="text"/>							
Artificial turf, Clay, Grass, Macadam, Polymeric, Shale																				

**Assessment Criteria** (please rank each of the following aspects for each pitch with an 'X' in the coloured box to the right of the chosen answer)

Element	Rating						Comments			
<b>About the MUGA(s)</b>										
Evidence of moss/lichen (all surfaces)	None	<input type="checkbox"/>	<input type="checkbox"/>	Yes - some	<input type="checkbox"/>	Yes - lots	<input type="checkbox"/>			
Loose gravel (macadam surface)	None	<input type="checkbox"/>	<input type="checkbox"/>	Yes - some	<input type="checkbox"/>	Yes - lots	<input type="checkbox"/>			
Holes or rips in surface (macadam, art. grass or polymeric surfaces)	None	<input type="checkbox"/>	<input type="checkbox"/>	Yes - some	<input type="checkbox"/>	Yes - lots	<input type="checkbox"/>			
Grip underfoot	Good	<input type="checkbox"/>	<input type="checkbox"/>	Adequate	<input type="checkbox"/>	Poor	<input type="checkbox"/>			
Line markings - quality	Good	<input type="checkbox"/>	<input type="checkbox"/>	Adequate	<input type="checkbox"/>	Poor	<input type="checkbox"/>			
Surrounding fencing	Good	<input type="checkbox"/>	<input type="checkbox"/>	Adequate	<input type="checkbox"/>	Poor	<input type="checkbox"/>			
Adequate safety margins (where appropriate)	Yes - fully		<input type="checkbox"/>	No- but adequate		<input type="checkbox"/>	No - not adequate	<input type="checkbox"/>		
Slope of courts	Flat	<input type="checkbox"/>	Slight	<input type="checkbox"/>	Gentle	<input type="checkbox"/>	Moderate	<input type="checkbox"/>	Severe	<input type="checkbox"/>
Problem Areas: Evidence of Glass/ stones/ litter	None	<input type="checkbox"/>	<input type="checkbox"/>	Yes - some	<input type="checkbox"/>	Yes - lots	<input type="checkbox"/>			
Problem Areas: Evidence of inappropriate use	None	<input type="checkbox"/>	<input type="checkbox"/>	Yes - some	<input type="checkbox"/>	Yes - lots	<input type="checkbox"/>			
Access for disabled players - ie: ramps onto courts, width of gates	Good	<input type="checkbox"/>	<input type="checkbox"/>	Adequate	<input type="checkbox"/>	Poor	<input type="checkbox"/>			
Condition of posts/nets/goals	Good	<input type="checkbox"/>	<input type="checkbox"/>	Adequate	<input type="checkbox"/>	Poor	<input type="checkbox"/>			
Floodlights	Yes			<input type="checkbox"/>	No			<input type="checkbox"/>		
Is the MUGA left open at all times	Yes			<input type="checkbox"/>	No			<input type="checkbox"/>		
Youth shelters/seating around MUGA	Yes			<input type="checkbox"/>	No			<input type="checkbox"/>		

# CENTRAL LANCASHIRE PLAYING PITCH ASSESSMENT

## Non Technical Visual Quality Assessment - Changing Accomodation

KKP Site reference

Site Name:

Changing Accom

Name

Assessment undertaken by:

Date of Assessment:

Capacity of changing rooms;

(Number of teams that can change at any one time in the facility)

Changing Accomodation Issues:

**Assessment Criteria (please rank each of the following aspects for each pitch with an 'X' in the coloured box to the right of the chosen answer)**

Element	Rating									Guidance notes	Comments	
<b>About the Changing Accomodation</b>												
Overall Quality	Excellent		Good		Average		Poor		No changing		Perceived quality of changing accommodationDoes it look well maintained, clean, safe etc	
Evidence of vandalism	None		Yes - some				Yes - lots				Damage to pavillion, graffiti, broken glass etc	
Showers	Yes - Good		Yes - OK		Yes -poor		No				Are there showers facilities, what is their quality (if known)	
Toilets	Yes - Good		Yes - OK		Yes -poor		No				Are there toilets - what is their condition (if known)	
Parking	Good				OK			Poor				Is there enough for circa 20 cars, bays marked out etc
Links to public transort	Good				OK			Poor/non				Is the site close to public transport links, proximity to bus stop, train station, hubs.
Security	Good				OK			Poor				Does the accomodation look secure - secure doors/windows, evidence of breakins ( may get info from User Surveys)
Segregated changing	Yes					No						accomodation be used by both male and female teams at same time